SATTLER HOMES

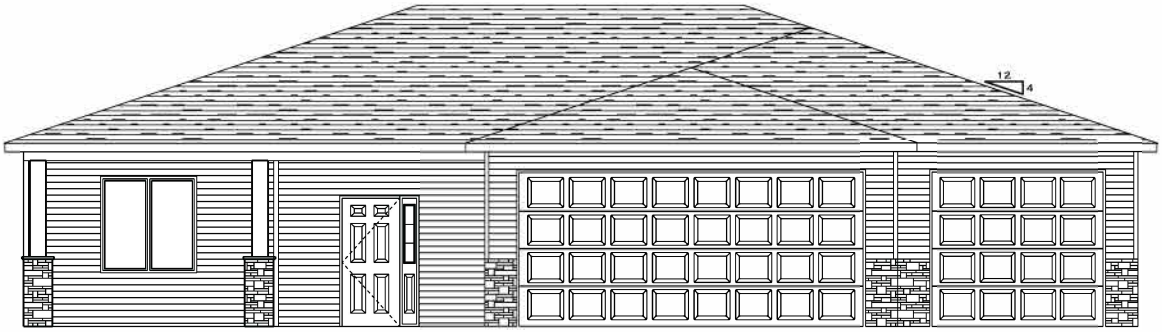

2617 Boston Drive
$474,000 (Specials Paid)

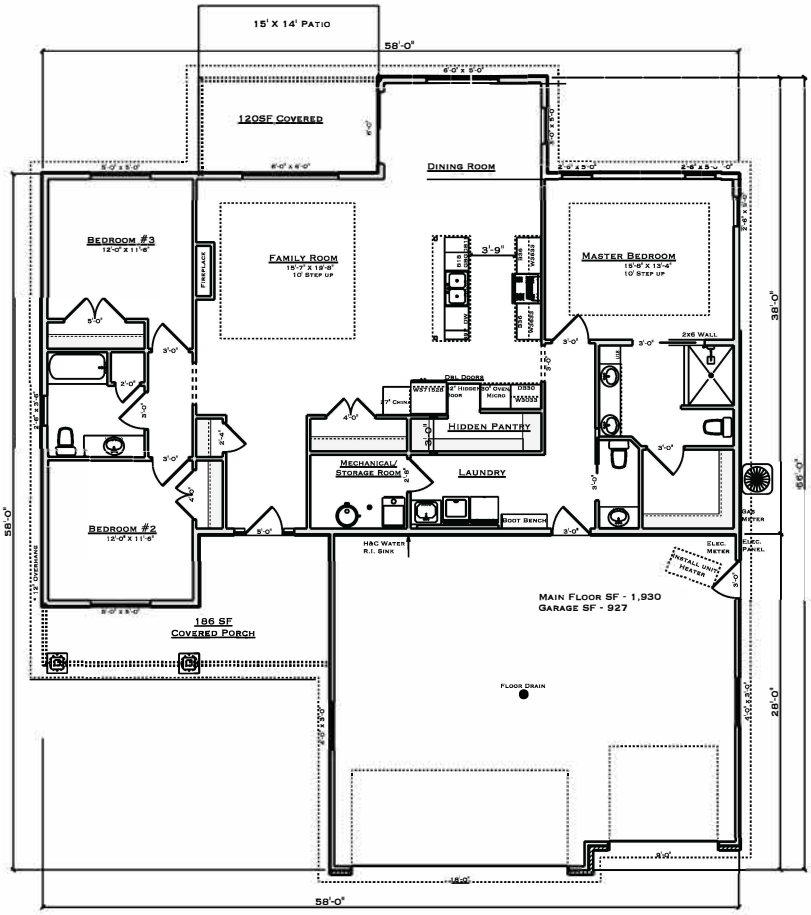

- Patio Home (No Steps)
- 36" Doors in Home
- 9' Tall Walls
- Tray Ceilings
- Gas Fireplace
- Finished 3 Stall Garage
- Covered Front Porch
- Covered Rear Patio
- Custom Shower
- Tile Backsplash
- Hidden Pantry
- Knotty Alder Cabinets
- Quartz Countertops

For More Information Contact:
Jeff Sattler - (701) 255-7628
jeff@bismarckbuilder.com