

# SATTLER HOMES

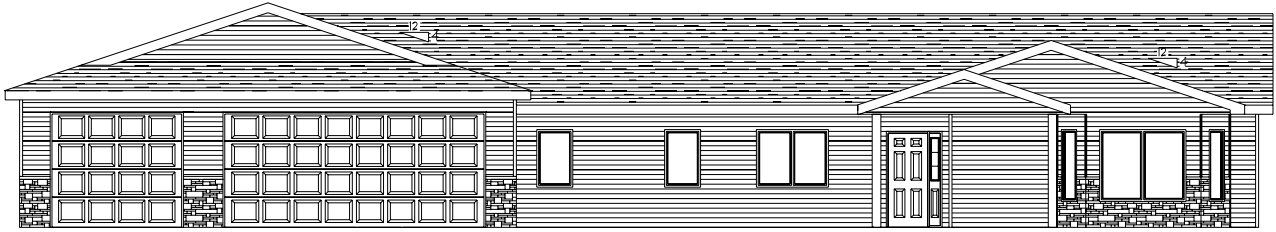

2613 BOSTON DRIVE, BISMARCK ND  
485,000 (ALL SPECIALS PAID)  
1790 SF PATIO HOME

3 BED 2.5 BATH (PATIO HOME)  
3 STALL GARAGE (FINISHED)  
2X6 EXTERIOR WALLS  
95% EFF. FURNACE  
GAS WATER HEATER  
GARAGE FLOOR DRAIN  
H&C WATER IN GARAGE  
8' TALL OH DOORS  
COVERED ENTRY

25'x12' CONCRETE PATIO  
QUARTZ COUNTERTOPS  
LARGE KITCHEN W/ PANTRY  
LARGE LIVING ROOM  
MASTER BEDROOM W/ BATH  
WALK IN CLOSET

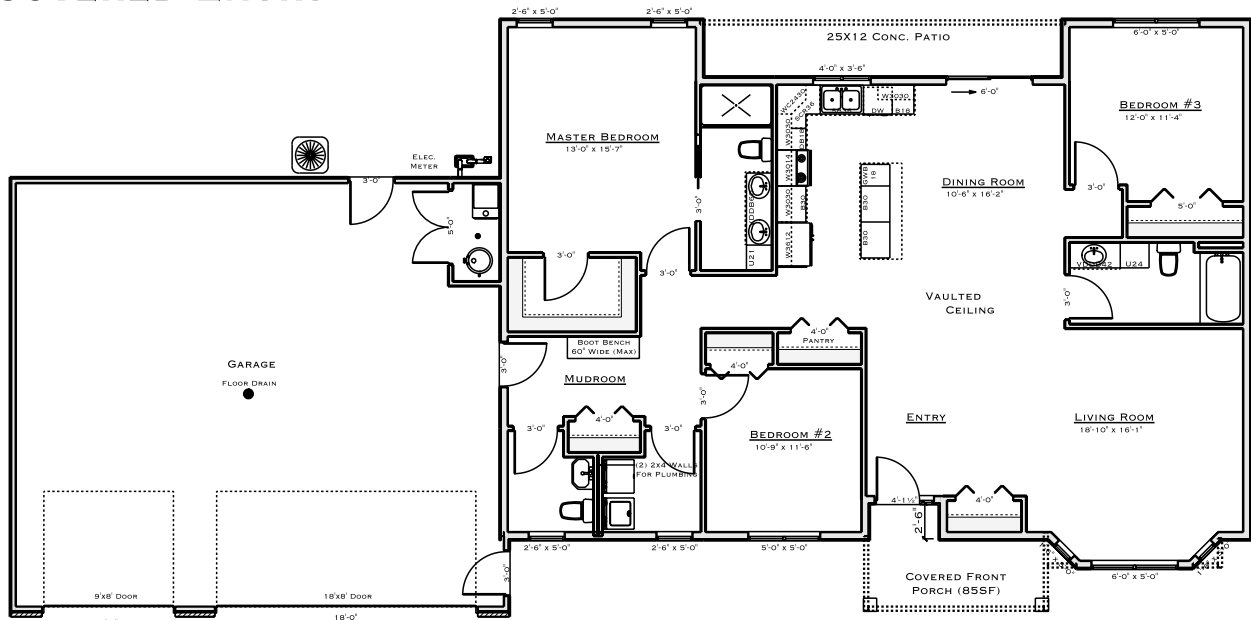

FOR MORE INFORMATION CONTACT:  
JEFF SATTLER - (701) 255-7628  
JEFF@BISMARCKBUILDER.COM