

SATTTLER HOMES

3347 TYNDALE DRIVE
3 LVL HOME - SUNRISE ADDITION
2,666 SF FULLY FINISHED
4 BED 3 BATH HOME
\$510,000 - ALL SPECIALS PAID



FRONT ELEVATION

4 BED 2 BATH 3 LVL SPLIT
858 SF - 3 STALL GARAGE
12' TALL CEILINGS
2X6 HOUSE & GARAGE WALLS
LARGE KITCHEN
QUARTZ COUNTERTOPS
SOFT CLOSE DOORS & DRAWERS
INSULATED & SHEETROCKED GARAGE
ZONED HVAC SYSTEM
GARAGE FLOOR DRAIN & H&C WATER
NEIGHBORHOOD PARK
WALKING TRAILS
SCHOOL ZONES
- SUNRISE ELEMENTARY
- SIMLE MIDDLE SCHOOL
- LEGACY HIGH SCHOOL

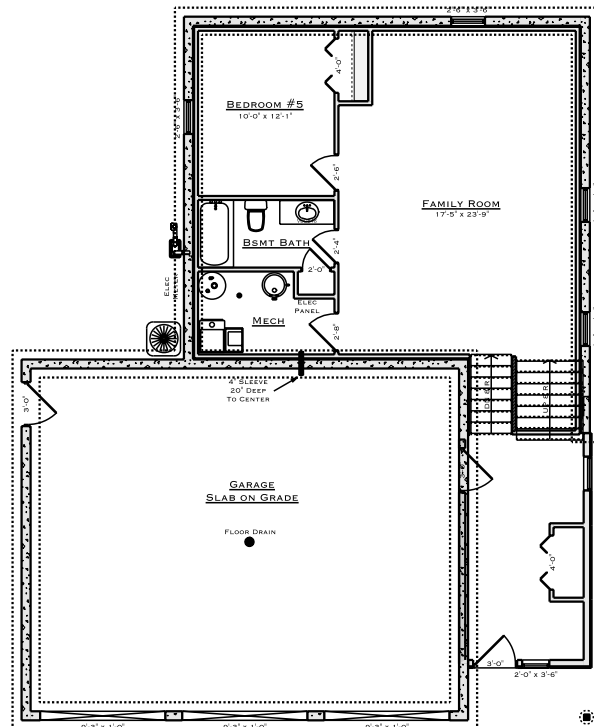
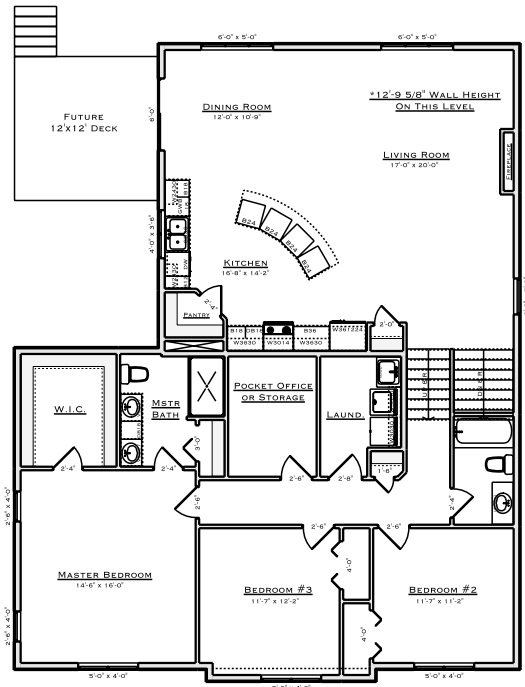

FOR MORE INFORMATION CONTACT:
JEFF SATTTLER - (701) 255-7628
JEFF@BISMARCKBUILDER.COM