

# SATTTLER HOMES

4927 MALTBY STREET  
 3 LVL HOME - SUNRISE ADDITION  
 2,666 SF FULLY FINISHED  
 4 BED 3 BATH HOME  
 \$470,000 - ALL SPECIALS PAID

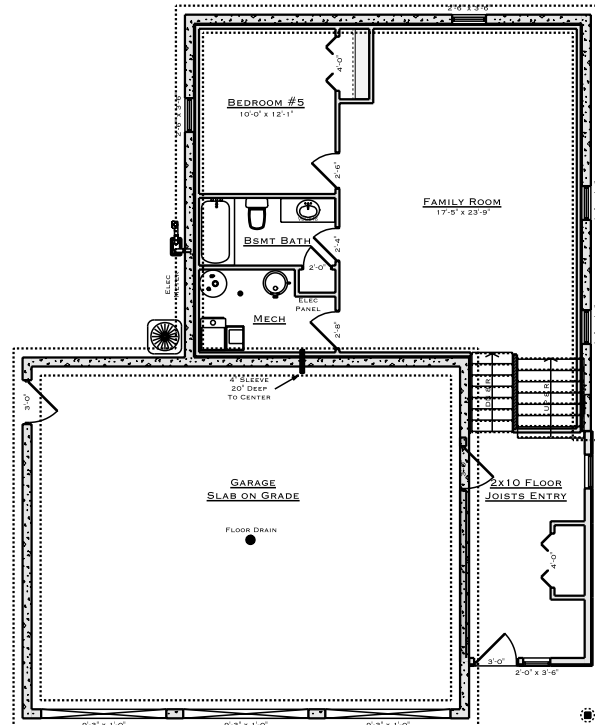

- 4 BED 2 BATH 3 LVL SPLIT
- 858 SF - 3 STALL GARAGE
- 12' TALL CEILINGS
- 2X6 HOUSE & GARAGE WALLS
- LARGE KITCHEN
- QUARTZ COUNTERTOPS
- SOFT CLOSE DOORS & DRAWERS
- INSULATED & SHEETROCKED GARAGE
- ZONED HVAC SYSTEM
- GARAGE FLOOR DRAIN & H&C WATER
- NEIGHBORHOOD PARK
- WALKING TRAILS
- SCHOOL ZONES
  - SUNRISE ELEMENTARY
  - SIMLE MIDDLE SCHOOL
  - LEGACY HIGH SCHOOL

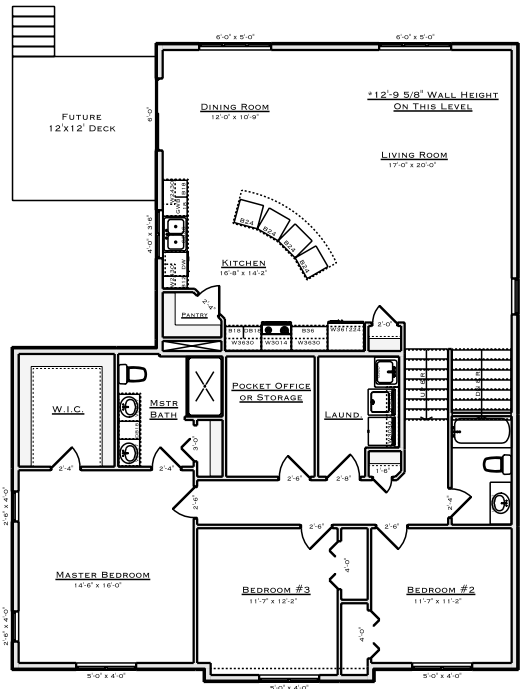

FOR MORE INFORMATION CONTACT:  
 JEFF SATTTLER - (701) 255-7628  
 JEFF@BISMARCKBUILDER.COM